

ERA
MODULAR SERIES

CAPTAIN[®]
★ ★ ★ ★ ★ ★ ★ ★
SWITCHES & ACCESSORIES SINCE 1991

a **Class** Creation

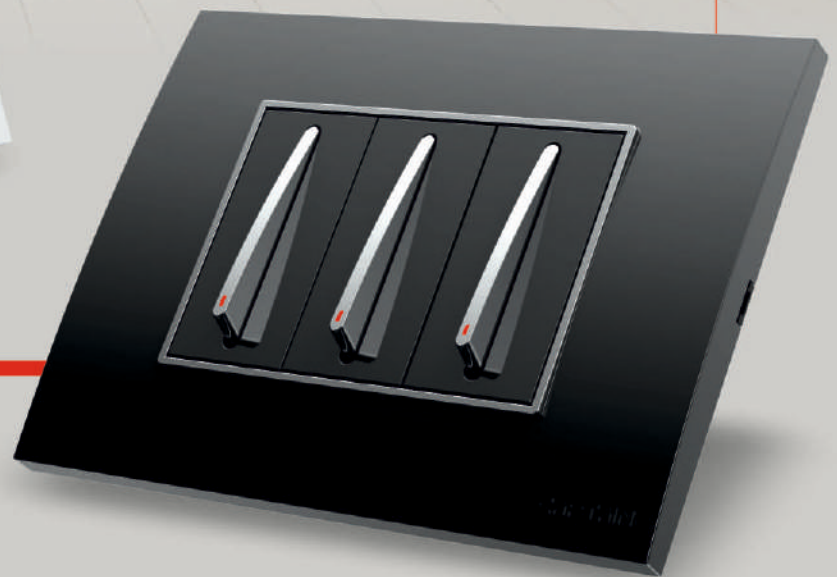

PRICE LIST W.E.F.
MAY 2022



AAVE
FLAT SWITCHES



a **Class** Creation

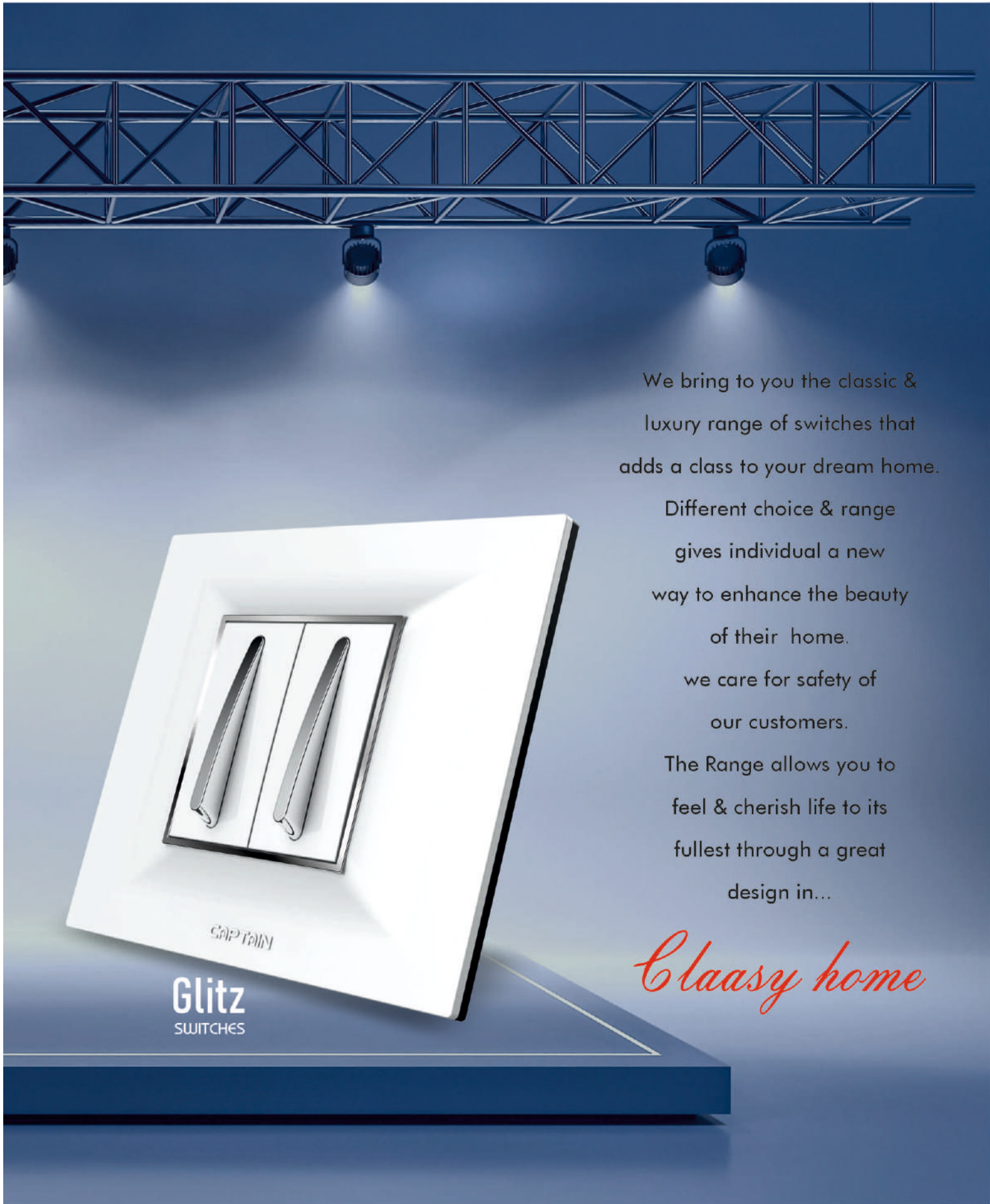

We bring to you the classic & luxury range of switches that adds a class to your dream home.

Different choice & range gives individual a new way to enhance the beauty of their home.

we care for safety of our customers.

The Range allows you to feel & cherish life to its fullest through a great design in...

Classy home

CAPTAIN[®]
★ ★ ★ ★ ★ ★ ★ ★
SWITCHES & ACCESSORIES SINCE 1991

a **Class** Creation





Caliber fan regulators

Highest technical perfection that
Control the speed of fan.
Stylish looks & Superb Function.
Perfect grip for operating.

CAPTAIN[®]
★ ★ ★ ★ ★ ★ ★ ★
SWITCHES & ACCESSORIES SINCE 1991

a **Class** Creation

Glitz
MODULAR PLATES

Dashing looks
with Perfection

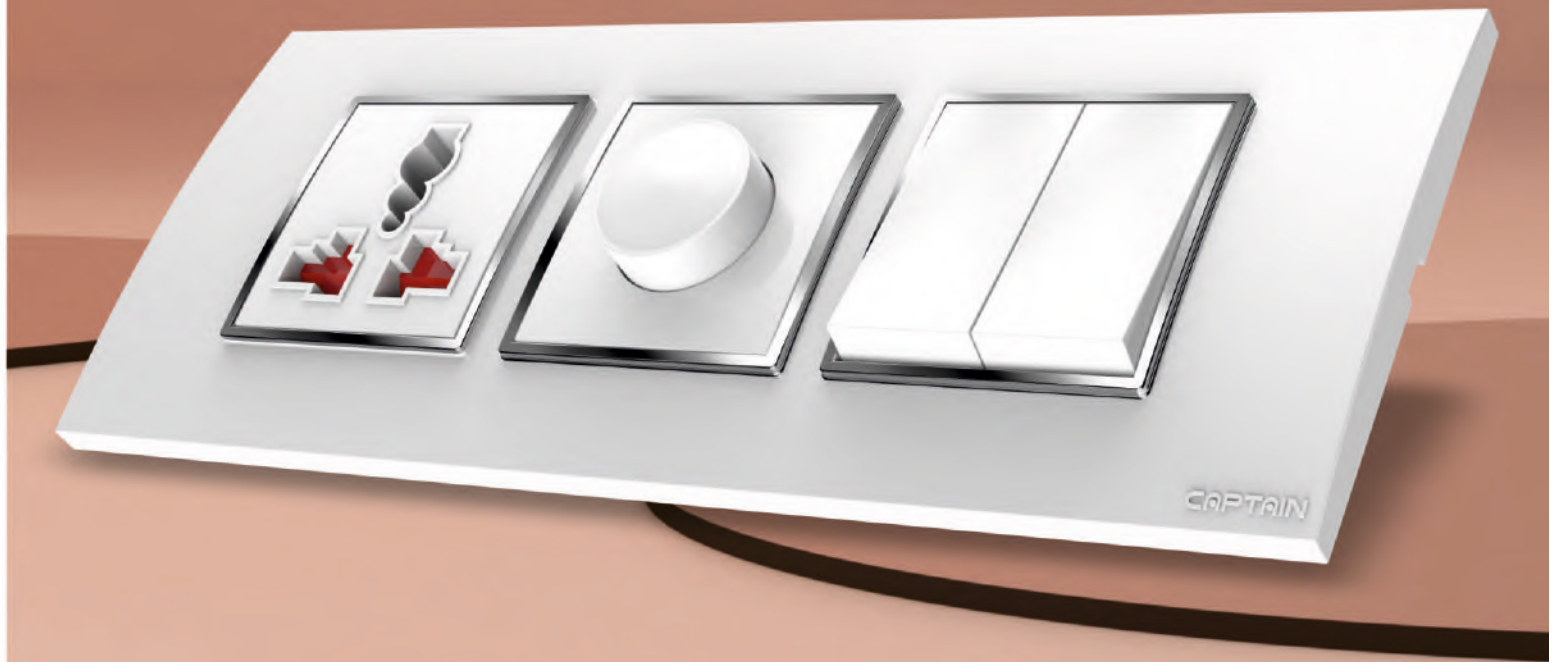

GLITZ MODULAR PLATES
CAN BE FITTED AS
HORIZONTAL & VERTICAL







Elegant looks

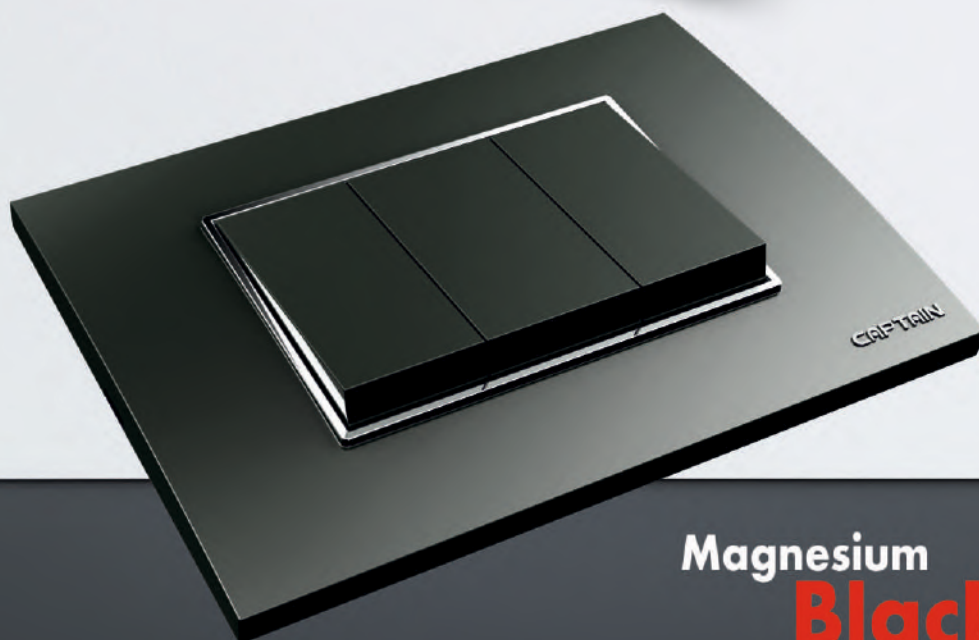
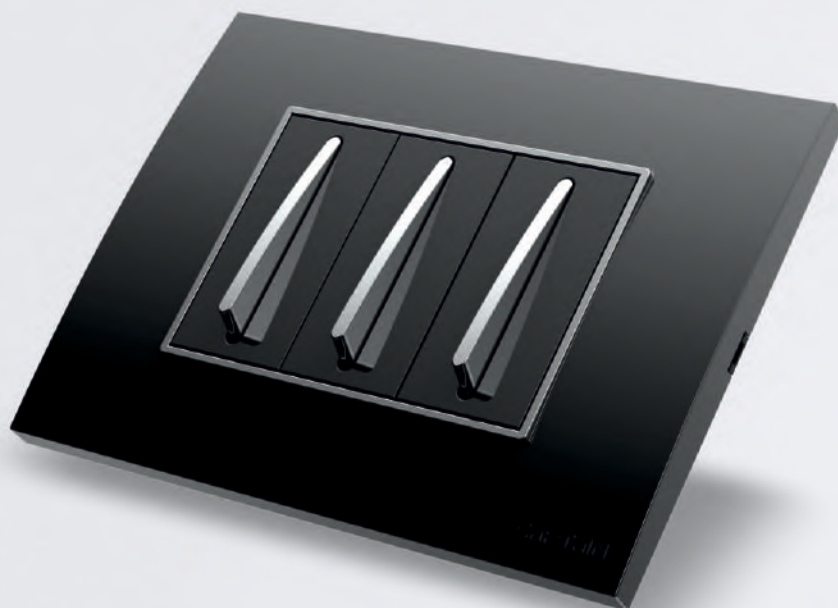

Magnesium
Black

a **Class** Creation



Glitz
SWITCH

SLIDER
SWITCH

USB SOCKET
WITH..... C PIN

Design for the luxury interiors,
It's ultra slim & shiny looks that's
eye catching of your interiors.

a **Class** Creation



Glassy
Glass plate

Strong & Shine like a
diamond



a **Class** Creation



CE101



CE503



CE6008

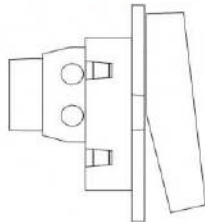

ERA 6A. SWITCHES 1M

| Products | HSN Code | WHITE | | GREY | | M. BLACK | | PKG. |
|-------------------------|----------|-------|--------|-------|--------|----------|--------|------|
| | | Code | M.R.P. | Code | M.R.P. | Code | M.R.P. | |
| 6A. 1 Way Switch | 85365020 | CE101 | 70.00 | CE501 | 87.00 | CE6001 | 90.00 | 20 |
| 6A. 2 Way Switch | 85365020 | CE102 | 95.00 | CE502 | 115.00 | CE6002 | 120.00 | 20 |
| 6A. Bell Push Switch | 85365020 | CE103 | 95.00 | CE503 | 115.00 | CE6003 | 120.00 | 20 |
| 6A. Bell Push Indicator | 85365020 | CE105 | 120.00 | CE505 | 140.00 | CE6005 | 145.00 | 20 |

ERA 16A. SWITCHES 1M

| | | | | | | | | |
|----------------------|----------|-------|--------|-------|--------|--------|--------|----|
| 16A. 1 Way Switch | 85365020 | CE106 | 100.00 | CE506 | 125.00 | CE6006 | 130.00 | 20 |
| 16A. 2 Way Switch | 85365020 | CE107 | 135.00 | CE507 | 160.00 | CE6007 | 165.00 | 20 |
| 16A. 1 Way Indicator | 85365020 | CE108 | 135.00 | CE508 | 160.00 | CE6008 | 165.00 | 20 |



CE170



CE571

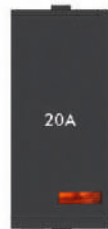

CE6016

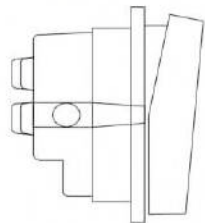

CALIBER 10A. SWITCHES 1M

| | | | | | | | | |
|--------------------------|----------|-------|--------|-------|--------|--------|--------|----|
| 10A. 1 Way Switch | 85365020 | CE170 | 90.00 | CE570 | 105.00 | CE6009 | 110.00 | 20 |
| 10A. 2 Way Switch | 85365020 | CE171 | 120.00 | CE571 | 140.00 | CE6010 | 145.00 | 20 |
| 10A. Bell Push Switch | 85365020 | CE172 | 120.00 | CE572 | 140.00 | CE6011 | 145.00 | 20 |
| 10A. Bell Push Indicator | | CE174 | 140.00 | CE574 | 160.00 | CE6013 | 165.00 | 20 |

CALIBER 20A. SWITCHES 1M

| | | | | | | | | |
|----------------------|----------|-------|--------|-------|--------|--------|--------|----|
| 20A. 1 Way Switch | 85365020 | CE175 | 130.00 | CE575 | 160.00 | CE6014 | 165.00 | 20 |
| 20A. 2 Way Switch | 85365020 | CE176 | 160.00 | CE576 | 185.00 | CE6015 | 190.00 | 20 |
| 20A. 1 Way Indicator | 85365020 | CE177 | 160.00 | CE577 | 185.00 | CE6016 | 190.00 | 20 |



CG180



CG581



CE6021

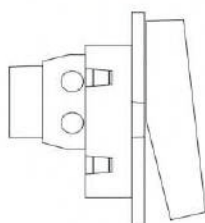

CURSIVE 6A. SWITCHES 1M

| | | | | | | | | |
|-------------------------|----------|-------|--------|-------|--------|--------|--------|----|
| 6A. 1 Way Switch | 85365020 | CE180 | 70.00 | CE580 | 87.00 | CE6017 | 90.00 | 20 |
| 6A. 2 Way Switch | 85365020 | CE181 | 95.00 | CE581 | 115.00 | CE6018 | 120.00 | 20 |
| 6A. Bell Push Switch | 85365020 | CE182 | 95.00 | CE582 | 115.00 | CE6019 | 120.00 | 20 |
| 6A. Bell Push Indicator | 85365020 | CE183 | 120.00 | CE583 | 140.00 | CE6020 | 145.00 | 20 |

CURSIVE 16A. SWITCHES 1M

| | | | | | | | | |
|----------------------|----------|-------|--------|-------|--------|--------|--------|----|
| 16A. 1 Way Switch | 85365020 | CE184 | 100.00 | CE584 | 125.00 | CE6021 | 130.00 | 20 |
| 16A. 2 Way Switch | 85365020 | CE185 | 135.00 | CE585 | 160.00 | CE6022 | 165.00 | 20 |
| 16A. 1 Way Indicator | 85365020 | CE186 | 135.00 | CE586 | 160.00 | CE6023 | 165.00 | 20 |

a **Class** Creation



CE190

CE592

CE6030

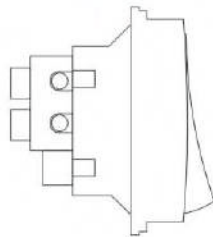

SLIDER 10A. SWITCHES 1M

| Products | HSN Code | Code | | M.R.P. | | Code | | M.R.P. | | PKG. |
|--------------------------|----------|-------|--------|----------|----------|--------|--------|--------|--|------|
| | | WHITE | GREY | M. BLACK | M. BLACK | | | | | |
| 10A. 1 Way Switch | 85365020 | CE190 | 80.00 | CE590 | 95.00 | CE6024 | 100.00 | 20 | | |
| 10A. 2 Way Switch | 85365020 | CE191 | 105.00 | CE591 | 130.00 | CE6025 | 135.00 | 20 | | |
| 10A. Bell Push Switch | 85365020 | CE192 | 105.00 | CE592 | 130.00 | CE6026 | 135.00 | 20 | | |
| 10A. Bell Push Indicator | 85365020 | CE193 | 125.00 | CE593 | 150.00 | CE6027 | 155.00 | 20 | | |

SLIDER 16A. SWITCHES 1M

| | | | | | | | | |
|----------------------|----------|-------|--------|-------|--------|--------|--------|----|
| 16A. 1 Way Switch | 85365020 | CE194 | 110.00 | CE594 | 140.00 | CE6028 | 145.00 | 20 |
| 16A. 2 Way Switch | 85365020 | CE195 | 140.00 | CE595 | 170.00 | CE6029 | 175.00 | 20 |
| 16A. 1 Way Indicator | 85365020 | CE196 | 140.00 | CE596 | 170.00 | CE6030 | 175.00 | 20 |



CE109

CE513

ERA 6A. SWITCHES 2M

| | | | | | | | | |
|-------------------------|----------|-------|--------|-------|--------|--------|--------|----|
| 6A. 1 Way Switch | 85365020 | CE109 | 110.00 | CE509 | 135.00 | CE6038 | 145.00 | 10 |
| 6A. 2 Way Switch | 85365020 | CE110 | 135.00 | CE510 | 160.00 | CE6039 | 170.00 | 10 |
| 6A. Bell Push Switch | 85365020 | CE111 | 135.00 | CE511 | 160.00 | CE6040 | 170.00 | 10 |
| 6A. Bell Push Indicator | 85365020 | CE113 | 155.00 | CE513 | 170.00 | CE6042 | 180.00 | 10 |

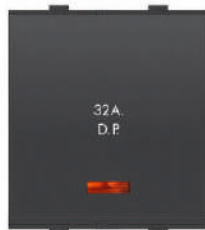

CE6046

ERA 16A. SWITCHES / 32A. D.P. SWITCHES 2M

| | | | | | | | | |
|-----------------------------|----------|-------|--------|-------|--------|--------|--------|----|
| 16A. 1 Way Switch | 85365020 | CE114 | 130.00 | CE514 | 155.00 | CE6043 | 165.00 | 10 |
| 16A. 2 Way Switch | 85365020 | CE115 | 155.00 | CE515 | 185.00 | CE6044 | 195.00 | 10 |
| 16A. 1 Way Indicator | 85365020 | CE116 | 160.00 | CE516 | 190.00 | CE6045 | 200.00 | 10 |
| 32A. D.P. Switch with Indi. | 85365020 | CE117 | 260.00 | CE517 | 320.00 | CE6046 | 330.00 | 10 |



CG101

CG507

CG6035

GLITZ 10A. SWITCHES 1M

| | | | | | | | | |
|--------------------------|----------|-------|--------|-------|--------|--------|--------|----|
| 10A. 1 Way Switch | 85365020 | CG101 | 85.00 | CG501 | 102.00 | CG6031 | 105.00 | 20 |
| 10A. 2 Way Switch | 85365020 | CG102 | 115.00 | CG502 | 135.00 | CG6032 | 140.00 | 20 |
| 10A. Bell Push Switch | 85365020 | CG103 | 115.00 | CG503 | 135.00 | CG6033 | 140.00 | 20 |
| 10A. Bell Push Indicator | 85365020 | CG104 | 135.00 | CG504 | 155.00 | CG6034 | 160.00 | 20 |

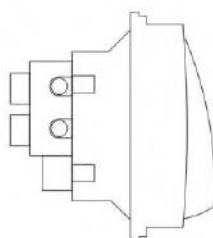

GLITZ 16A. SWITCHES 1M

| | | | | | | | | |
|----------------------|----------|-------|--------|-------|--------|--------|--------|----|
| 16A. 1 Way Switch | 85365020 | CG105 | 120.00 | CG505 | 145.00 | CG6035 | 150.00 | 20 |
| 16A. 2 Way Switch | 85365020 | CG106 | 150.00 | CG506 | 175.00 | CG6036 | 180.00 | 20 |
| 16A. 1 Way Indicator | 85365020 | CG107 | 150.00 | CG507 | 175.00 | CG6037 | 180.00 | 20 |

a **Class** Creation



CG109

CG510



CG6050

GLITZ 10A. SWITCHES 2M

| Products | HSN Code | WHITE | | GREY | | M. BLACK | | PKG. |
|--------------------------|----------|-------|--------|-------|--------|----------|--------|------|
| | | Code | M.R.P. | Code | M.R.P. | Code | M.R.P. | |
| 10A. Bell Push Switch | 85365020 | CG108 | 140.00 | CG508 | 165.00 | CG6047 | 175.00 | 10 |
| 10A. Bell Push Indicator | 85365020 | CG109 | 155.00 | CG509 | 180.00 | CG6048 | 190.00 | 10 |

GLITZ 16A. SWITCHES & 32A. D.P. SWITCH 2M

| | | | | | | | | |
|-----------------------------|----------|-------|--------|-------|--------|--------|--------|----|
| 16A. 1 Way Switch With Neon | 85365020 | CG110 | 170.00 | CG510 | 195.00 | CG6049 | 205.00 | 10 |
| 32A. D.P. Switch With Neon | 85365020 | CG111 | 280.00 | CG511 | 330.00 | CG6050 | 340.00 | 10 |



EA101

EA202

EA304

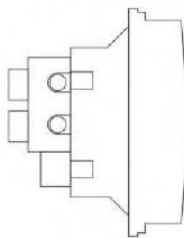

AAVE 10A. SWITCHES 1M

| | | | | | | | | |
|--------------------------|----------|-------|--------|-------|--------|-------|--------|----|
| 10A. 1 Way Switch | 85365020 | EA101 | 75.00 | EA201 | 90.00 | EA301 | 95.00 | 20 |
| 10A. 2 Way Switch | 85365020 | EA102 | 100.00 | EA202 | 120.00 | EA302 | 125.00 | 20 |
| 10A. Bell Push Switch | 85365020 | EA103 | 100.00 | EA203 | 120.00 | EA303 | 125.00 | 20 |
| 10A. Bell Push Indicator | 85365020 | EA104 | 125.00 | EA204 | 145.00 | EA304 | 150.00 | 20 |

AAVE 16A. SWITCHES 1M

| | | | | | | | | |
|----------------------|----------|-------|--------|-------|--------|-------|--------|----|
| 16A. 1 Way Switch | 85365020 | EA105 | 105.00 | EA205 | 130.00 | EA305 | 135.00 | 20 |
| 16A. 2 Way Switch | 85365020 | EA106 | 140.00 | EA206 | 165.00 | EA306 | 170.00 | 20 |
| 16A. 1 Way Indicator | 85365020 | EA107 | 140.00 | EA207 | 165.00 | EA307 | 170.00 | 20 |

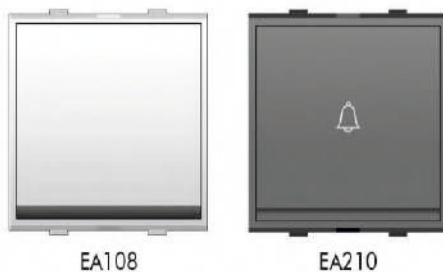

EA108

EA210

AAVE 10A. SWITCHES 2M

| | | | | | | | | |
|--------------------------|----------|-------|--------|-------|--------|-------|--------|----|
| 10A. Way Switch | 85365020 | EA108 | 120.00 | EA208 | 145.00 | EA308 | 155.00 | 10 |
| 10A. 2 Way Switch | 85365020 | EA109 | 145.00 | EA209 | 170.00 | EA309 | 180.00 | 10 |
| 10A. Bell Push Switch | 85365020 | EA110 | 145.00 | EA210 | 170.00 | EA310 | 180.00 | 10 |
| 10A. Bell Push Indicator | 85365020 | EA111 | 165.00 | EA211 | 175.00 | EA311 | 185.00 | 10 |



EA315

AAVE 16A. SWITCHES / 32A. D.P. SWITCHES 2M

| | | | | | | | | |
|-----------------------------|----------|-------|--------|-------|--------|-------|--------|----|
| 20A. 1 Way Switch | 85365020 | EA112 | 140.00 | EA212 | 165.00 | EA312 | 175.00 | 10 |
| 20A. 2 Way Switch | 85365020 | EA113 | 165.00 | EA213 | 195.00 | EA313 | 205.00 | 10 |
| 20A. 1 Way Indicator | 85365020 | EA114 | 170.00 | EA214 | 200.00 | EA314 | 210.00 | 10 |
| 32A. D.P. Switch with Indi. | 85365020 | EA115 | 270.00 | EA215 | 330.00 | EA315 | 340.00 | 10 |

a **Class** Creation



CE118



CE519



CE120

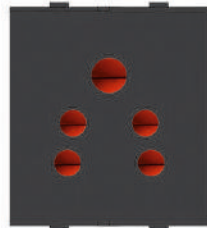

CE6053

6A. SOCKETS 1M / 2M

| Products | HSN Code | WHITE | | GREY | | M. BLACK | | PKG. |
|---------------------------------------|----------|-------|--------|-------|--------|----------|--------|------|
| | | Code | M.R.P. | Code | M.R.P. | Code | M.R.P. | |
| 6A. 2 Pin Socket | 85366910 | CE118 | 80.00 | CE518 | 100.00 | CE6051 | 110.00 | 20 |
| 6A. 2-IN-1 Socket | 85366910 | CE119 | 85.00 | CE519 | 115.00 | CE6052 | 125.00 | 10 |
| 6A. 2-IN-1 Socket With Safety Shutter | 85366910 | CE120 | 115.00 | CE520 | 145.00 | CE6053 | 155.00 | 10 |



CE157



CE558

10A. / 13A. SOCKETS 2M

| | | | | | | | | |
|---|----------|-------|--------|-------|--------|--------|--------|----|
| 10A. 2-IN-1 Socket | 85366910 | CE157 | 140.00 | CE557 | 170.00 | CE6056 | 180.00 | 10 |
| 10A. Charger Socket With Safety Shutter | 85366910 | CE158 | 150.00 | CE558 | 180.00 | CE6057 | 190.00 | 10 |
| 13A. All Pin Socket | 85366910 | CE122 | 205.00 | CE522 | 230.00 | CE6055 | 240.00 | 10 |

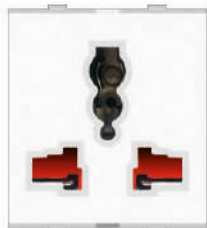

CE122



CE6055

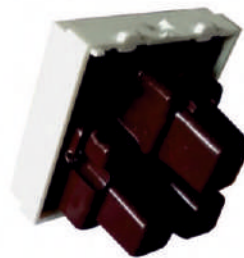

CE158

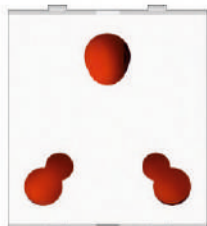

CE121

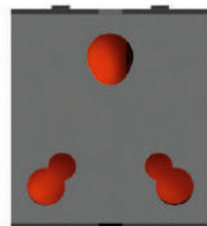

CE521

16A. / 25A. SOCKETS 2M

| | | | | | | | | |
|--|----------|-------|--------|-------|--------|--------|--------|----|
| 6A./16A. Uni. Socket With Safety Shutter | 85366910 | CE121 | 180.00 | CE521 | 210.00 | CE6054 | 220.00 | 10 |
| 25A. Uni. Socket With Safety Shutter | 85366910 | CE160 | 220.00 | CE560 | 250.00 | CE6058 | 260.00 | 10 |

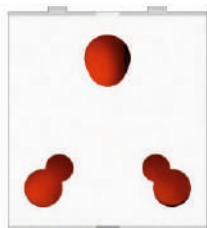

CE160

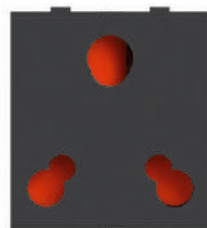

CE6058



CE160

a **Class** Creation



CE123



CE524



CE125

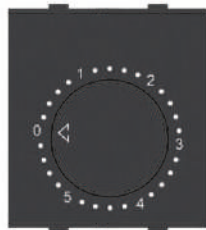

CE6062



CE123A



CE524A

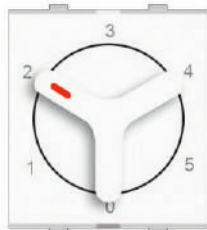

CE126A

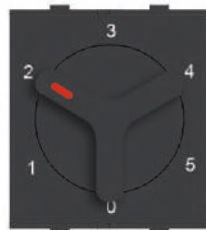

CE6096



CE127



CE528



CE6065

| Products | HSN Code | WHITE | | GREY | | M. BLACK | | PKG. |
|----------|----------|-------|--------|------|--------|----------|--------|------|
| | | Code | M.R.P. | Code | M.R.P. | Code | M.R.P. | |

DIMMER & FAN REGULATOR 1M

| | | | | | | | | |
|----------------------|----------|-------|--------|-------|--------|--------|--------|----|
| Mini Dimmer | 85333910 | CE123 | 220.00 | CE523 | 250.00 | CE6059 | 260.00 | 10 |
| 4 Step Fan Regulator | 84149030 | CE124 | 330.00 | CE524 | 360.00 | CE6060 | 370.00 | 10 |

DIMMER & FAN REGULATOR 2M

| | | | | | | | | |
|----------------------|----------|-------|--------|-------|--------|--------|--------|----|
| Medium Dimmer | 85333910 | CE125 | 290.00 | CE525 | 340.00 | CE6061 | 350.00 | 10 |
| 5 Step Fan Regulator | 84149030 | CE126 | 370.00 | CE526 | 420.00 | CE6062 | 430.00 | 10 |

SLIDER FAN REGULATOR / MINI DIMMER 1M / 2M

| | | | | | | | | |
|----------------------|----------|--------|--------|--------|--------|--------|--------|----|
| Mini Dimmer | 85333910 | CE123A | 230.00 | CE523A | 260.00 | CE6094 | 270.00 | 10 |
| 4 Step Fan Regulator | 84149030 | CE124A | 350.00 | CE524A | 380.00 | CE6095 | 390.00 | 10 |
| 5 Step Fan Regulator | 84149030 | CE126A | 390.00 | CE526A | 440.00 | CE6096 | 450.00 | 10 |

CORD GRIP / T.V. SOCKET / BLANK PLATE

| | | | | | | | | |
|------------------------|----------|-------|--------|-------|--------|--------|--------|----|
| Cord Grip Outlet | 85366910 | CE127 | 85.00 | CE527 | 100.00 | CE6063 | 105.00 | 20 |
| T.V. Socket | 85366910 | CE128 | 115.00 | CE528 | 135.00 | CE6064 | 140.00 | 20 |
| RJ 11 2 Line Tel. Jack | 85367000 | CE129 | 145.00 | CE529 | 165.00 | CE6065 | 170.00 | 10 |



a **Class** Creation



CE132



CE532



CE6067

TEL. JACK / MODEM JACK / BLANK PLATE 1M

| Products | HSN Code | WHITE | | GREY | | M. BLACK | | PKG. |
|----------------------|----------|-------|--------|-------|--------|----------|--------|------|
| | | Code | M.R.P. | Code | M.R.P. | Code | M.R.P. | |
| Modem Jack Cat-5 / 6 | 85367000 | CE132 | 500.00 | CE532 | 520.00 | CE6066 | 525.00 | 10 |
| Blank Plate | 85389000 | CE134 | 30.00 | CE534 | 42.00 | CE6067 | 45.00 | 50 |



CE135



CE135A



CE6070

INDICATOR & BELL INDICATOR 1M

| | | | | | | | | |
|----------------|----------|--------|--------|--------|--------|--------|--------|----|
| Indicator Lmp | 85318000 | CE135 | 70.00 | CE535 | 90.00 | CE6068 | 100.00 | 20 |
| Indicator Lamp | 85318000 | CE135A | 100.00 | CE535A | 115.00 | CE6069 | 125.00 | 20 |
| Bell Indicator | 85318000 | CE136 | 320.00 | CE536 | 350.00 | CE6070 | 360.00 | 10 |



CE137



CE6073

ELECTRONIC BUZZER & 32A. D.P. WITH KEY TAG

| | | | | | | | | |
|--------------------------------|----------|-------|--------|-------|--------|--------|--------|----|
| Electronic Buzzer | 85365020 | CE137 | 320.00 | CE537 | 350.00 | CE6071 | 360.00 | 5 |
| 32A. D. P. Switch With Key Tag | 85365020 | CE138 | 450.00 | CE538 | 515.00 | CE6072 | 525.00 | 5 |
| Only Key Tag | 85365020 | CE139 | 90.00 | CE539 | 120.00 | CE6073 | 120.00 | 10 |



CE140



CE540



CE6074

KIT KAT FUSE

| | | | | | | | | |
|------------------------|----------|-------|--------|-------|--------|--------|--------|----|
| 10A./20A. Kit Kat Fuse | 85365020 | CE140 | 165.00 | CE540 | 215.00 | CE6074 | 225.00 | 10 |
|------------------------|----------|-------|--------|-------|--------|--------|--------|----|



a **Class** Creation



SINGLE POLE MCB

| Products | HSN Code | WHITE | | GREY | | M. BLACK | | PKG. |
|---------------|----------|-------|--------|-------|--------|----------|--------|------|
| | | Code | M.R.P. | Code | M.R.P. | Code | M.R.P. | |
| 6A. S.P. Mcb | 85362030 | CE141 | 340.00 | CE541 | 370.00 | CE6075 | 380.00 | 10 |
| 10A. S.P. Mcb | 85362030 | CE142 | 340.00 | CE542 | 370.00 | CE6076 | 380.00 | 10 |
| 16A. S.P. Mcb | 85362030 | CE143 | 340.00 | CE543 | 370.00 | CE6077 | 380.00 | 10 |
| 20A. S.P. Mcb | 85362030 | CE144 | 340.00 | CE544 | 370.00 | CE6078 | 380.00 | 10 |
| 25A. S.P. Mcb | 85362030 | CE145 | 340.00 | CE545 | 370.00 | CE6079 | 380.00 | 10 |
| 32A. S.P. Mcb | 85362030 | CE146 | 340.00 | CE546 | 370.00 | CE6080 | 380.00 | 10 |

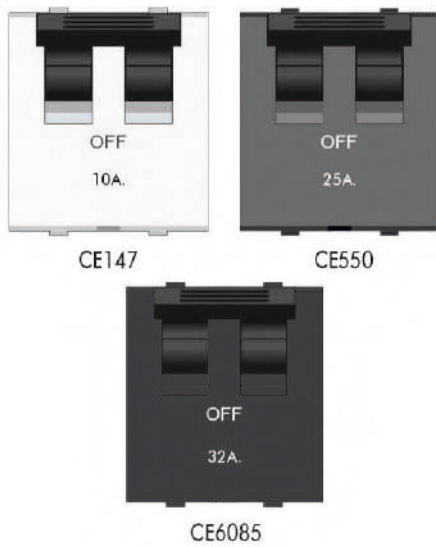

DOUBLE POLE MCB

| | | | | | | | | |
|---------------|----------|-------|--------|-------|--------|--------|--------|---|
| 10A. D.P. Mcb | 85362030 | CE147 | 650.00 | CE547 | 690.00 | CE6081 | 700.00 | 5 |
| 16A. D.P. Mcb | 85362030 | CE148 | 650.00 | CE548 | 690.00 | CE6082 | 700.00 | 5 |
| 20A. D.P. Mcb | 85362030 | CE149 | 650.00 | CE549 | 690.00 | CE6083 | 700.00 | 5 |
| 25A. D.P. Mcb | 85362030 | CE150 | 650.00 | CE550 | 690.00 | CE6084 | 700.00 | 5 |
| 32A. D.P. Mcb | 85362030 | CE151 | 650.00 | CE551 | 690.00 | CE6085 | 700.00 | 5 |

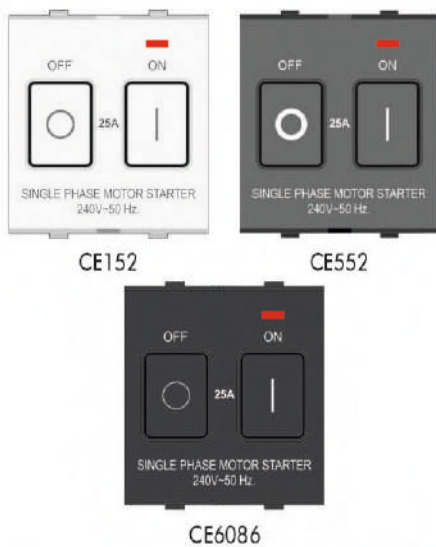

MOTOR STARTER WITH LED 2M

| | | | | | | | | |
|------------------------|----------|-------|--------|-------|--------|--------|--------|---|
| Motor Starter With LED | 85369010 | CE152 | 460.00 | CE552 | 490.00 | CE6086 | 500.00 | 5 |
|------------------------|----------|-------|--------|-------|--------|--------|--------|---|



a **Class** Creation



CE154

CE554



CE6088

LED NIGHT LAMP 2M

| Products | HSN Code | WHITE | | GREY | | M. BLACK | | PKG. |
|---------------------------|----------|-------|--------|-------|--------|----------|--------|------|
| | | Code | M.R.P. | Code | M.R.P. | Code | M.R.P. | |
| Led Night Lamp With Grill | 94051090 | CE153 | 330.00 | CE553 | 375.00 | CE6087 | 385.00 | 5 |
| Led Night Lamp | 94051090 | CE154 | 330.00 | CE554 | 375.00 | CE6088 | 385.00 | 5 |



CE155

CE555



CE6089

LED FOOT LIGHT LAMP 2M

| | | | | | | | | |
|---------------------|----------|-------|--------|-------|--------|--------|--------|---|
| Led Night Foot Lamp | 94051090 | CE155 | 330.00 | CE555 | 375.00 | CE6089 | 385.00 | 5 |
|---------------------|----------|-------|--------|-------|--------|--------|--------|---|



CE156A

CE556

CE6090

USB CHARGER WITH INDICATOR 1M

| | | | | | | | | |
|----------------------------------|----------|--------|--------|--------|--------|--------|--------|----|
| USB Charger With Indicator 2.5A. | 85366910 | CE156 | 725.00 | CE556 | 750.00 | CE6090 | 755.00 | 10 |
| USB Charger With C Type 2.5A. | 85366910 | CE156A | 730.00 | CE556A | 775.00 | CE6091 | 780.00 | 10 |



a **Class** Creation



| HSN Code | Products | WHITE | | GREY | | PKG. |
|----------|----------|-------|--------|------|--------|------|
| | | Code | M.R.P. | Code | M.R.P. | |

LED FOOT LIGHT

| | | | | | | |
|---------|-------------------------|--------|--------|---------|--------|---|
| CEG2001 | E-CLASS Led Foot Light | CE2001 | 350.00 | CEG2001 | 450.00 | 5 |
| CEG2002 | E-SMART Led Foot Light | CE2002 | 370.00 | CEG2002 | 460.00 | 5 |
| CEG2003 | E-GLASSY Led Foot Light | CE2003 | 600.00 | CEG2003 | 650.00 | 5 |

HSN CODE: 94051090



LAMP HOLDERS & CEILING ROSE

| | | | | |
|--------|--------|----------------------------|-------|----|
| CE1001 | CE1001 | Mega Batten Holder | 90.00 | 20 |
| CE1002 | CE1002 | Angle Holder | 65.00 | 20 |
| CE1003 | CE1003 | Batten Holder | 65.00 | 20 |
| CE1004 | CE1004 | Jumbo Ceiling Rose | 55.00 | 20 |
| CE1005 | CE1005 | Slider Jumbo Batten Holder | 85.00 | 20 |

HOLDER-HSN CODE: 73202000

CEILING ROSE-HSN CODE: 85389000



CLASSY SPIKE GUARDS

| | | | | |
|--------|--------|---|--------|---|
| CE2010 | CE2010 | Round Spike Guards Built With 2 International Socket / 3 Usb Socket / Power Switch With Indicator (2 Meters) | 990.00 | 5 |
|--------|--------|---|--------|---|

HSN CODE: 73202000



a **Class** Creation

ERA COVER PLATE WITH BASE

| PLATES | CODE | ECO WHITE | METALLIC | WOOD | CODE | MAGNESIUM BLACK | S. PKG. |
|---------|-------|-----------|----------|--------|--------|-----------------|---------|
| 1M | CE201 | 75.00 | 120.00 | 132.00 | CE6501 | 132.00 | 10 |
| 2M | CE202 | 75.00 | 125.00 | 138.00 | CE6502 | 138.00 | 10 |
| 3M | CE203 | 95.00 | 150.00 | 170.00 | CE6503 | 170.00 | 10 |
| 4M | CE204 | 115.00 | 180.00 | 200.00 | CE6504 | 200.00 | 10 |
| 6M | CE205 | 160.00 | 280.00 | 300.00 | CE6505 | 300.00 | 10 |
| 8M. Hz. | CE206 | 180.00 | 330.00 | 390.00 | CE6506 | 390.00 | 10 |
| 8M. Sq. | CE207 | 185.00 | 340.00 | 402.00 | CE6507 | 402.00 | 10 |
| 12M | CE208 | 235.00 | 380.00 | 474.00 | CE6508 | 474.00 | 10 |
| 16M | CE210 | 330.00 | 420.00 | 510.00 | CE6509 | 510.00 | 5 |
| 18M | CE209 | 350.00 | 500.00 | 570.00 | CE6510 | 570.00 | 5 |

METALLIC COLOUR: SILVER / DARK GREY

WOOD COLOUR: ROSE WOOD / WALNUT / DARK WOOD

HSN CODE: 85389000

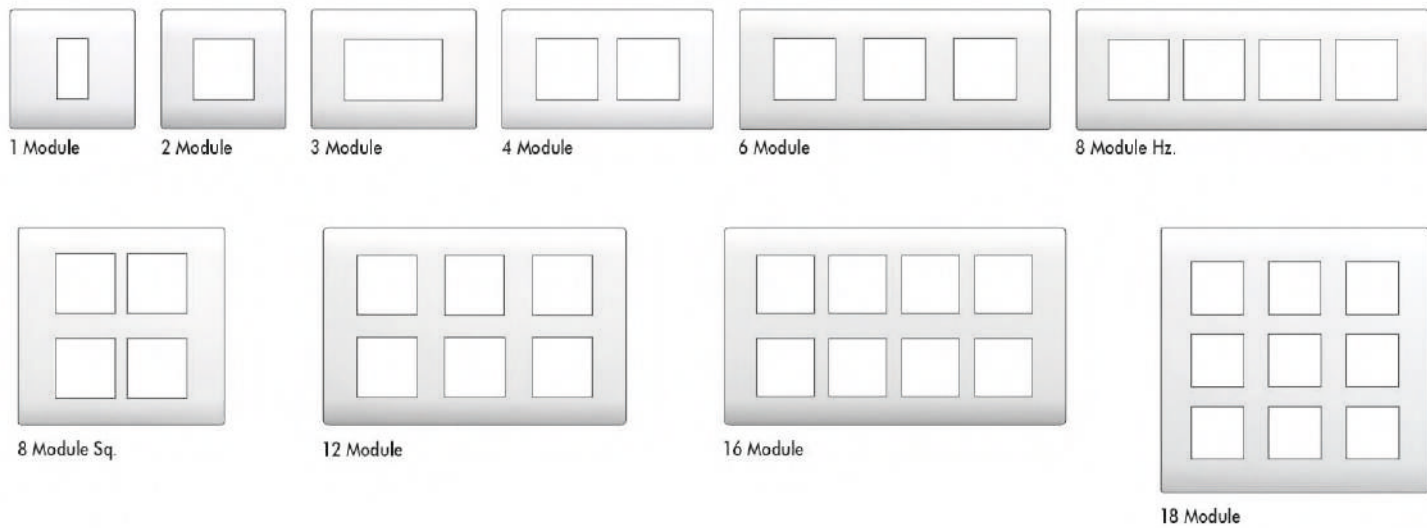

FOIL WOOD

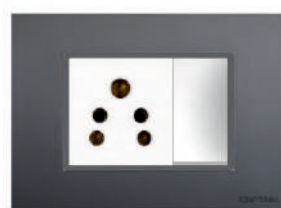

METALLIC GREY



WALNUT WOOD

GLITZ COVER PLATE WITH BASE (WITH SILVER FOIL)

| PLATES | CODE | ECO WHITE | METALLIC | WOOD | CODE | MAGNESIUM BLACK | S. PKG. |
|---------|-------|-----------|----------|--------|--------|-----------------|---------|
| 1M | CE801 | 84.00 | 132.00 | 144.00 | CE6601 | 144.00 | 10 |
| 2M | CE802 | 90.00 | 138.00 | 155.00 | CE6602 | 155.00 | 10 |
| 3M | CE803 | 120.00 | 160.00 | 190.00 | CE6603 | 190.00 | 10 |
| 4M | CE804 | 144.00 | 210.00 | 240.00 | CE6604 | 240.00 | 10 |
| 6M | CE805 | 200.00 | 300.00 | 330.00 | CE6605 | 330.00 | 10 |
| 8M. Hz. | CE806 | 230.00 | 360.00 | 410.00 | CE6606 | 410.00 | 10 |
| 8M. Sq. | CE807 | 235.00 | 370.00 | 420.00 | CE6607 | 420.00 | 10 |
| 12M | CE808 | 300.00 | 450.00 | 500.00 | CE6608 | 500.00 | 10 |
| 16M | CE809 | 400.00 | 500.00 | 580.00 | CE6609 | 580.00 | 5 |
| 18M | CE810 | 445.00 | 630.00 | 720.00 | CE6610 | 720.00 | 5 |

METALLIC COLOUR: SILVER / DARK GREY

WOOD COLOUR: ROSE WOOD / WALNUT / DARK WOOD

HSN CODE: 85389000



1 Module



2 Module



3 Module



4 Module



6 Module



8 Module Hz.

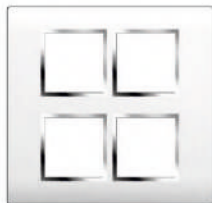

8 Module Sq.

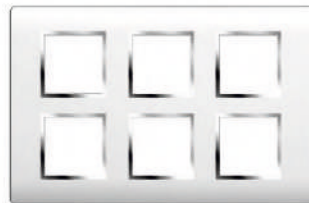

12 Module



16 Module

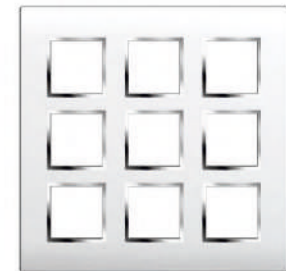

18 Module



MAGNESIUM BLACK



VEENER WOOD



FOIL WOOD

a **Class** Creation

Shine
 SILVER BORDER PLATE

SHINE COVER PLATE WITH BASE

| PLATES | CODE | ECO WHITE | METALLIC | WOOD | CODE | MAGNESIUM BLACK | S. PKG. |
|----------|--------|-----------|----------|--------|---------|-----------------|---------|
| 1M | CE301 | 84.00 | 144.00 | 156.00 | CE6701 | 156.00 | 10 |
| 2M | CE302 | 90.00 | 150.00 | 162.00 | CE6702 | 162.00 | 10 |
| 3M | CE303 | 126.00 | 192.00 | 210.00 | CE6703 | 210.00 | 10 |
| 4M | CE304 | 144.00 | 225.00 | 270.00 | CE6704 | 270.00 | 10 |
| 6M | CE305 | 216.00 | 300.00 | 366.00 | CE6705 | 366.00 | 10 |
| 8M. Hz. | CE306 | 252.00 | 350.00 | 432.00 | CE6706 | 432.00 | 10 |
| 8M (4+4) | CE306A | 252.00 | 350.00 | 432.00 | CE6706A | 432.00 | 10 |
| 8M. Sq. | CE307 | 252.00 | 350.00 | 432.00 | CE6707 | 432.00 | 10 |
| 12M | CE308 | 336.00 | 460.00 | 575.00 | CE6708 | 575.00 | 10 |
| 16M | CE310 | 450.00 | 620.00 | 725.00 | CE6709 | 725.00 | 5 |
| 18M | CE309 | 510.00 | 660.00 | 800.00 | CE6710 | 800.00 | 5 |

METALLIC COLOUR: SILVER / DARK GREY

WOOD COLOUR: ROSE WOOD / WALNUT / DARK WOOD

HSN CODE: 85389000



1 Module

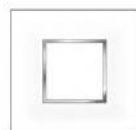

2 Module



3 Module



4 Module



6 Module



8 Module Hz.



8 Module Hz. (4+4)

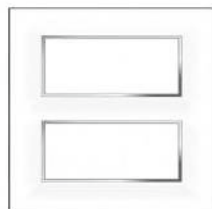

8 Module Sq.

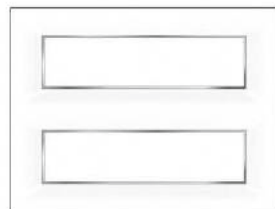

12 Module

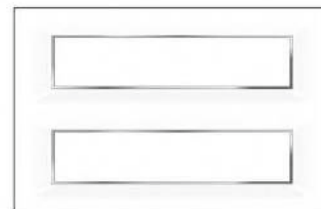

16 Module

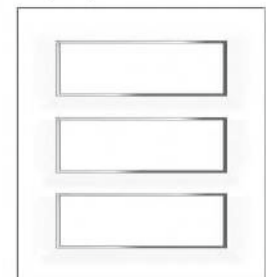

18 Module



WALNUT WOOD



METALLIC RED



CHECKS WOOD

a **Class** Creation

Glassy
 Glass plate

GLASS COVER PLATE

| PLATES | CODE | REGULAR | CODE | CRYSTAL CUT MIRROR | S. PKG. |
|---------|--------|---------|--------|--------------------|---------|
| 1M | CG1201 | 588.00 | CG1301 | 672.00 | 10 |
| 2M | CG1202 | 588.00 | CG1302 | 672.00 | 10 |
| 3M | CG1203 | 780.00 | CG1303 | 882.00 | 10 |
| 4M | CG1204 | 1050.00 | CG1304 | 1218.00 | 10 |
| 6M | CG1205 | 1470.00 | CG1305 | 1620.00 | 5 |
| 8M. Hz. | CG1206 | 1638.00 | CG1306 | 1848.00 | 5 |
| 8M. Sq. | CG1207 | 1638.00 | CG1307 | 1848.00 | 5 |
| 12M | CG1208 | 1960.00 | CG1308 | 2256.00 | 5 |
| 16M | CG1209 | 2310.00 | CG1309 | 2520.00 | 5 |
| 18M | CG1210 | 2412.00 | CG1310 | 2730.00 | 5 |

REGULAR GLASS PLATE

COLOUR: STAIN WHITE / BROWN / BLACK / RED

CRYSTAL CUT MIRROR GLASS PLATE

COLOUR: BRONZE / SILVER / BRONZE FROSTED

HSN CODE: 85389000

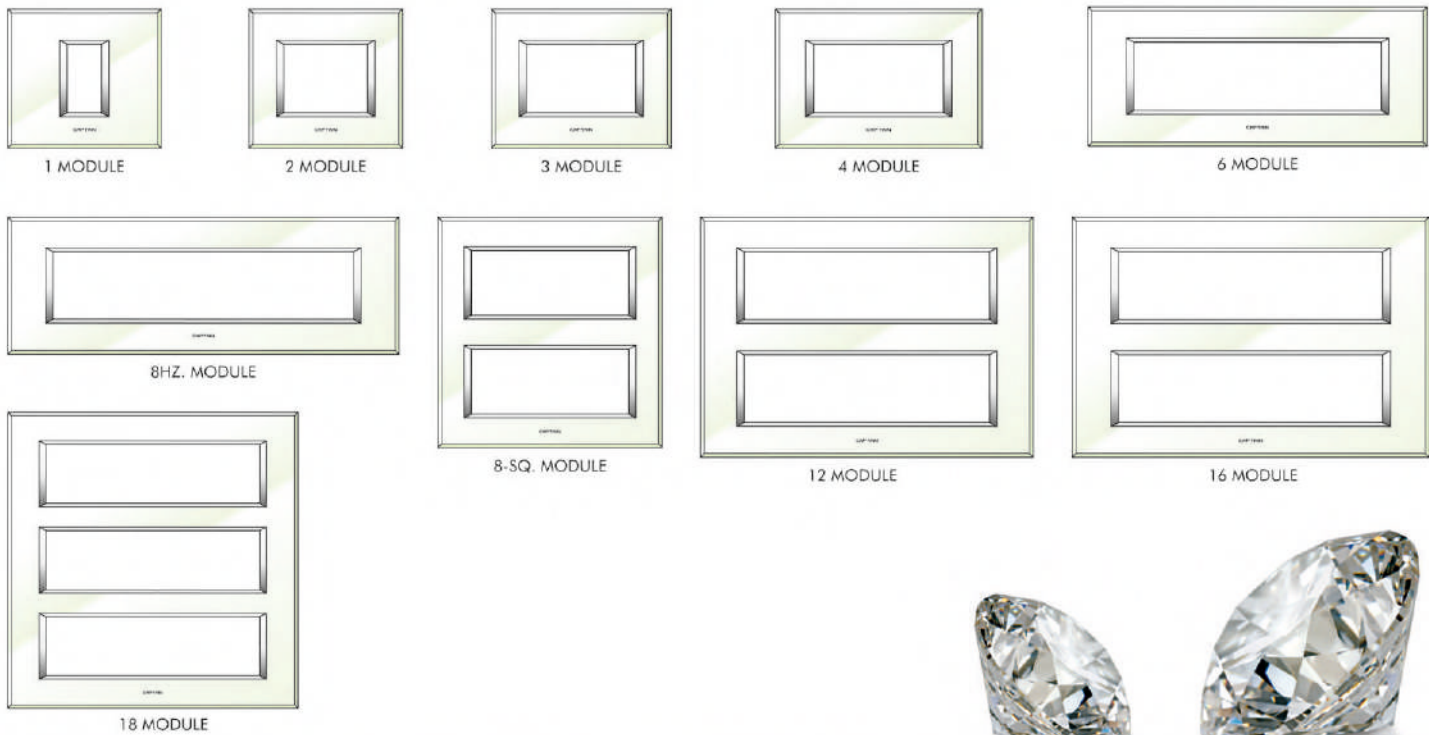

SNOW WHITE



BLACK



FROSTED SILVER MIRROR



FULLY BRONZE MIRROR



FROSTED BRONZE MIRROR

a **Class** Creation

Glassy
 Glass plate

GLASS MOUNTING BACK PLATE

| MODULE | 1 MOD. | 2 MOD. | 3 MOD. | 4 MOD. | 6 MOD. | 8SQ. MOD. | 8H. MOD. | 12 MOD. | 16 MOD. | 18 MOD. |
|---------|---------|---------|---------|---------|---------|-----------|----------|---------|---------|---------|
| CODE | CG-1101 | CG-1102 | CG-1103 | CG-1104 | CG-1105 | CG-1106 | CG-1107 | CG-1108 | CG-1109 | CG-1110 |
| BASE | 54.00 | 54.00 | 60.00 | 90.00 | 126.00 | 148.00 | 148.00 | 234.00 | 276.00 | 294.00 |
| S. PKG. | 20 | 20 | 20 | 20 | 20 | 20 | 20 | 20 | 10 | 10 |

HSN CODE: 85389000

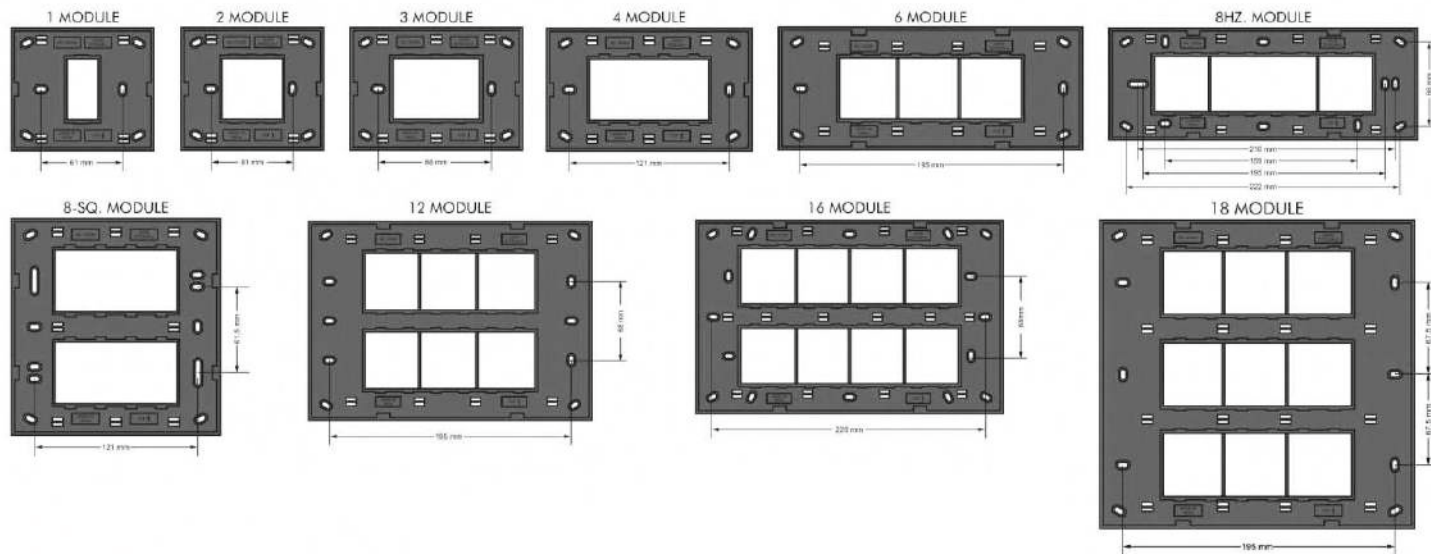

E WOOD PLATE FOR WOODEN BOX

| MODULE | 1 MOD. | 2 MOD. | 3 MOD. | 4 MOD. | 6 MOD. | 8H. MOD. | 10 MOD. | 12 MOD. | 16 MOD. | 18 MOD. |
|----------|--------|--------|--------|--------|--------|----------|---------|---------|---------|---------|
| CODE | EW-101 | EW-102 | EW-103 | EW-104 | EW-105 | EW-106 | EW-107 | EW-108 | EW-109 | EW-110 |
| WHITE | 108.00 | 114.00 | 132.00 | 162.00 | 198.00 | 234.00 | 264.00 | 300.00 | 360.00 | 372.00 |
| METALLIC | 162.00 | 168.00 | 186.00 | 222.00 | 264.00 | 312.00 | 354.00 | 402.00 | 450.00 | 540.00 |
| WOODEN | 206.00 | 216.00 | 252.00 | 302.00 | 360.00 | 420.00 | 492.00 | 576.00 | 660.00 | 732.00 |
| S. PKG. | 10 | 10 | 10 | 10 | 10 | 10 | 10 | 10 | 5 | 5 |

HSN CODE: 85389000

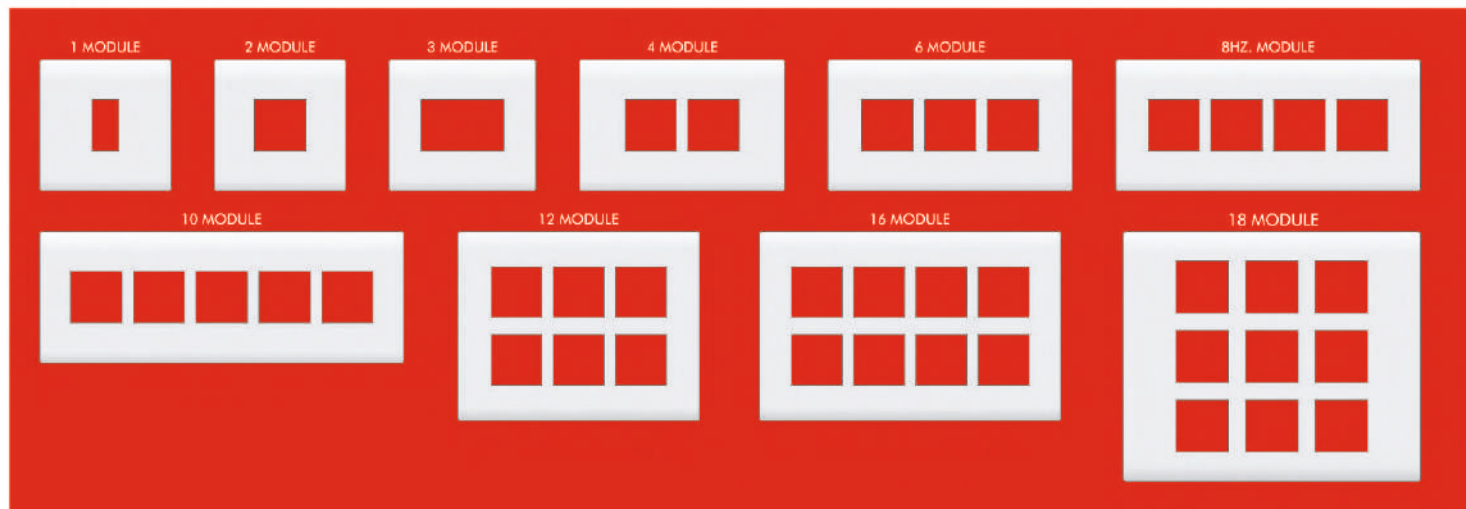

a **Class** Creation



PLAIN

ERA HEAVY METAL BOX (COMPLETE IN ONE PC. METAL SHEET) JOINT LESS & RUST FREE

| MODULE | 1 & 2 M. | 3 M. | 4 M. | 6 M. | 8M-Hz. | 8M-Sq. | 12 M. | 16 M. | 18 M. |
|---------|----------|--------|--------|--------|--------|--------|--------|--------|--------|
| CODE | CE602 | CE603 | CE604 | CE605 | CE606 | CE607 | CE608 | CE609 | CE6010 |
| M.R.P. | 100.00 | 135.00 | 150.00 | 220.00 | 240.00 | 240.00 | 300.00 | 380.00 | 410.00 |
| S. PKG. | 20 | 10 | 10 | 5 | 5 | 5 | 5 | 5 | 5 |

HSN CODE: 85381010



POWDER COATED

POWDER COATED ERA HEAVY METAL BOX (COMPLETE IN ONE PC. METAL SHEET) JOINT LESS & RUST FREE

| MODULE | 1 & 2 M. | 3 M. | 4 M. | 6 M. | 8M-Hz. | 8M-Sq. | 12 M. | 16 M. | 18 M. |
|---------|----------|--------|--------|--------|--------|--------|--------|--------|--------|
| CODE | CE612 | CE613 | CE614 | CE615 | CE616 | CE617 | CE618 | CE619 | CE620 |
| M.R.P. | 150.00 | 160.00 | 175.00 | 260.00 | 285.00 | 300.00 | 380.00 | 440.00 | 500.00 |
| S. PKG. | 20 | 10 | 10 | 5 | 5 | 5 | 5 | 5 | 5 |

HSN CODE: 8538



PVC CONCEALED

UNBREAKABLE PVC CONCEALED BOX

| MODULE | 1 & 2 M. | 3 M. | 4 M. | 6 M. | 8M-Hz. | 8M-Sq. | 12 M. | 16 M. | 18 M. |
|---------|----------|--------|--------|--------|--------|--------|--------|--------|--------|
| CODE | CE622 | CE623 | CE624 | CE625 | CE626 | CE627 | CE628 | CE629 | CE630 |
| M.R.P. | 90.00 | 102.00 | 114.00 | 144.00 | 168.00 | 174.00 | 228.00 | 252.00 | 290.00 |
| S. PKG. | 20 | 10 | 10 | 10 | 10 | 10 | 10 | 5 | 5 |

HSN CODE: 85369090

UNBREAKABLE SURFACE BOX

| MODULE | 1 MOD. | 2 MOD. | 3 MOD. | 4 MOD. | 6 MOD. | 8H MOD. | 8SQ. MOD. | 12 MOD. | 16 MOD. | 18 MOD. |
|---------|--------|--------|--------|--------|--------|---------|-----------|---------|---------|---------|
| CODE | CE-701 | CE-702 | CE-703 | CE-704 | CE-705 | CE-706 | CE-707 | CE-708 | CE-709 | CE-710 |
| M.R.P. | 90.00 | 90.00 | 102.00 | 114.00 | 144.00 | 168.00 | 174.00 | 228.00 | 252.00 | 276.00 |
| S. PKG. | 10 | 10 | 10 | 10 | 10 | 10 | 5 | 5 | 5 | 5 |

HSN CODE: 85389000



1 & 2 MOD.



3 MOD.



4 MOD.



6 MOD.



8H MOD.



8SQ. MOD.



12 MOD.



16 MOD.



18 MOD.

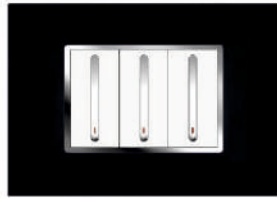

MATT BLACK



METALLIC RED



METALLIC GREY



WALNUT WOOD

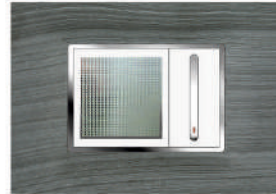

SILVER OAK



DARK WOOD



ROSE WOOD

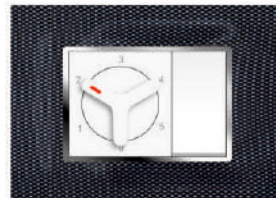

CHECKS WOOD

Shine
 SILVER BORDER PLATE

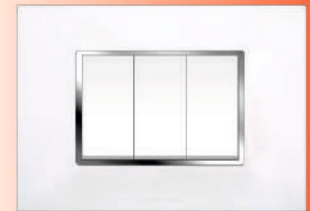

ECO WHITE

Colours
 that.....
 change your Moods



METALLIC GREY



MATT BLACK



MAGNESIUM BLACK



VEENER WOOD



FOIL WOOD



WALNUT WOOD

ERA
 MODULAR SERIES

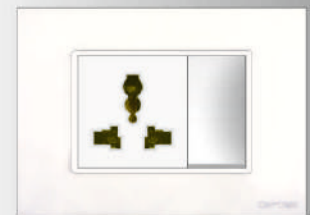

ECO WHITE



METALLIC GREY



MATT BLACK

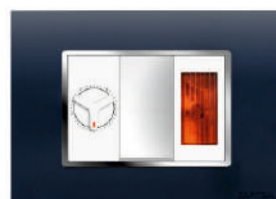

MEGNESHIAM BLACK



VEENER WOOD



FOIL WOOD



WALNUT WOOD

Glitz
 MODULAR PLATES



ECO WHITE



- THE RATES ARE RULING AT THE TIME OF DISPATCH SHALL BE CHARGED.
- THIS CANCELS ALL OUR PREVIOUS PRICE LIST.
- THE PRICE LIST IS SUBJECT TO CHANGE WITHOUT NOTICE.
- SALES TAX & OTHER TAXES ARE EXTRA AS APPLICABLE.
- ALL ABOVE PRICES ARE FOR MUMBAI.
- SUBJECT TO MUMBAI JURISDICTION ONLY.
- APPROVED BY P.W.D.



CAPTAIN ELECTRICAL INDUSTRIES
MUMBAI (INDIA)

www.captainelectrical.com

